

MHT 9 LONGVIEW MARATHON AND HALF MARATHON

REVISED 8/30/2022

AREA WIDE PROTECTIVE

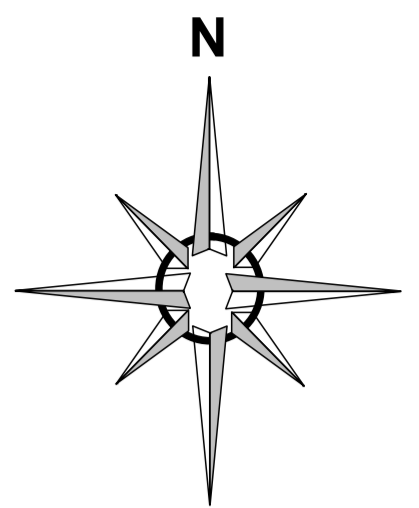

**RUNNERS WILL HEAD SOUTHBOUND
ON THE EAST SHOULDER OF
WASHINGTON AVENUE**

**VOLUNTEERS WILL BE PLACED AT
MINOR STREETS/NEIGHBORHOOD
ENTRANCES**

**CERTIFIED FLAGGERS AND/OR
UTC'S TO BE USED AT MAJOR
STREET CROSSINGS**

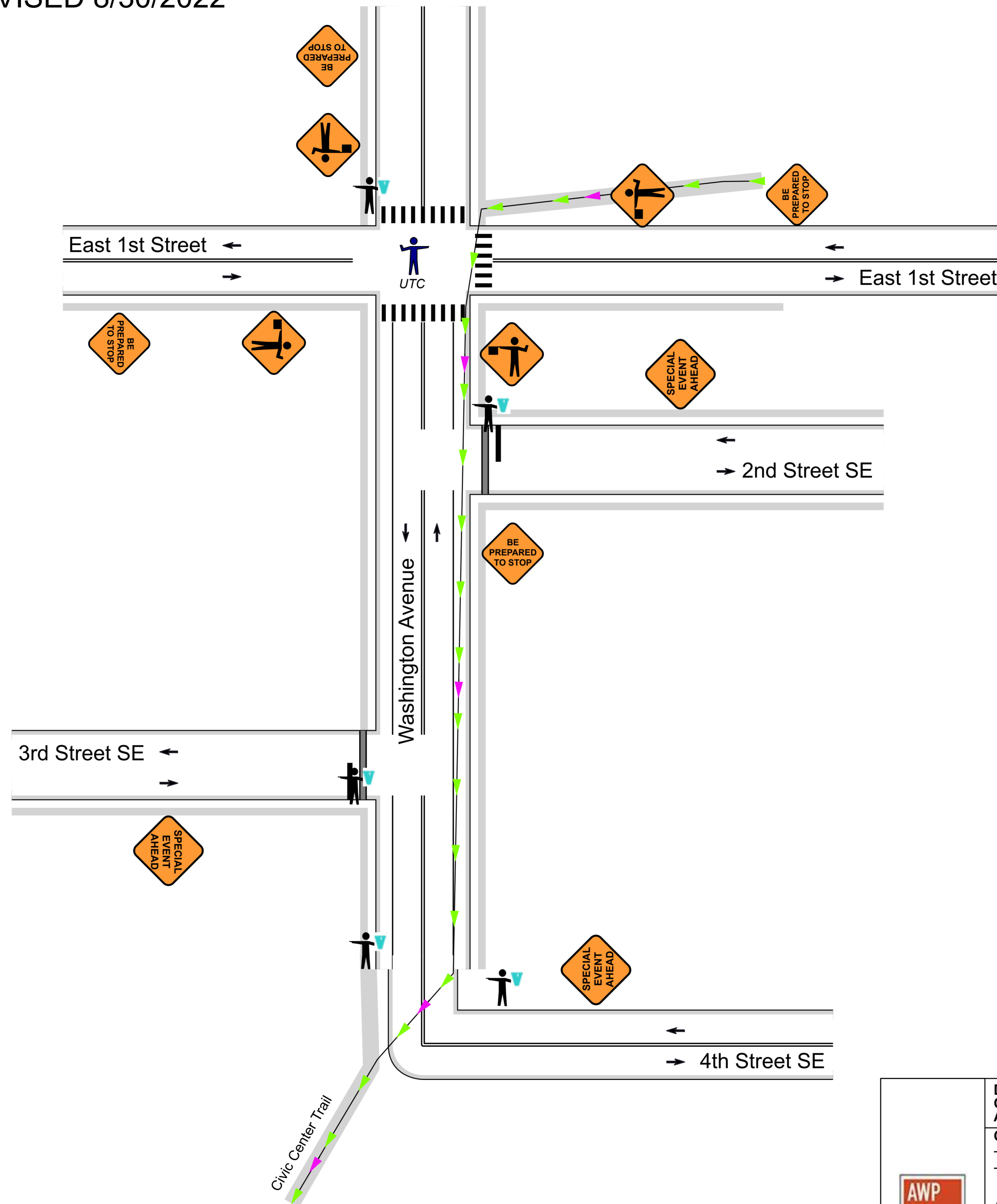

- NOTES:**
- 1) TRAFFIC PLAN IS BASED ON MUTCD TA NO. 3 & 20
 - 2) EXACT PLACEMENT OF DEVICES WILL BE DEPENDENT ON SITE CONDITIONS CHANGES ARE TO BE IMPLEMENTED WHERE APPLICABLE
 - 3) EVENT STAFF SHALL NOT CROSS LIVE LANES OF TRAFFIC ON FOOT WITHOUT THE ASSISTANCE OF FLAGGERS, USING THE "BUDDY SYSTEM" OR A DESIGNATED CROSSWALK
 - 4) ALL VEHICLES AND EQUIPMENT MOVING INSIDE OF THE EVENT AREA SHALL BE EQUIPPED WITH BACKUP ALARMS UTILIZE A SPOTTER
 - 5) PERSONAL VEHICLES SHALL BE PARKED IN DESIGNATED AREAS OUTSIDE OF THE RIGHT OF WAY
 - 6) PLAN IS FOR MARATHON RACE EVENT
 - 7) EVENT WILL TAKE 1 DAY. HOURS ARE 6:00 AM TO 12PM
FULL MARATHON STARTS AT 7:30 AM
HALF MARATHON STARTS AT 8:00 AM
 - 8) DEVICE SPACING SHALL BE A MAXIMUM OF 60 FT IN TANGENT
 - 9) NON-VEHICULAR ACCESS: BICYCLISTS ARE TO BE TREATED AS A VEHICLE AND MERGED WITH VEHICULAR TRAFFIC PEDESTRIAN FACILITIES ARE TO MAINTAINED WHEN POSSIBLE
 - 10) PRIVATE ACCESS IS TO BE MAINTAINED IF/WHEN POSSIBLE
 - 11) EMERGENCY VEHICLES WILL BE GIVEN THE RIGHT WAY AS SOON AS IT IS SAFE TO DO SO
 - 12) PARKING SIGNS ARE TO BE PLACED 48 HOURS IN ADVANCE

Road Type	Distance Between Signs		
	A	B	C
Urban (low speed)*	100 Feet	100 Feet	100 Feet
Urban (high speed)*	350 Feet	350 Feet	350 Feet
Rural	500 Feet	500 Feet	500 Feet
Expressway / Freeway	1000 Feet	1500 Feet	2640 Feet

Legend

- Cone
- Flagger
- Half Marathon Route
- Marathon Route
- Race Volunteer
- Trail Underpass (Not On Roadway)
- Type III Barricade
- UTC
- UTC Controlled Intersection



Date: 8/20/2021 **Author:** E. Amerine **Project:** Longview Marathon - Fort Collins, CO
Customer: Gnar Running **Project Manager:** Nick Clark **Phone Number:** 970-238-6075
ATSSA#: 342253

Comments:
 Type of Road: Varies
 Traffic Volume: Varies

All signs & devices shall be placed in accordance with the latest provisions of the Manual on Uniform Traffic Control Devices (MUTCD) &/or Colorado Department of Transportation (CDOT)-M&S Standard Drawings with respect to any applicable provisions from the City of Fort Collins.

Access to residential and commercial driveways to be maintained at all times.

PLANS ARE NOT TO SCALE

Sheet 1 of 1

