

MHT # 12 LAKE TO LAKE TRIATHLON 2019

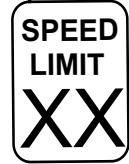

R2-1

Speed Limit for WB HWY 34 is ___ MPH. To be dropped to ___ for the Lake to Lake Triathlon

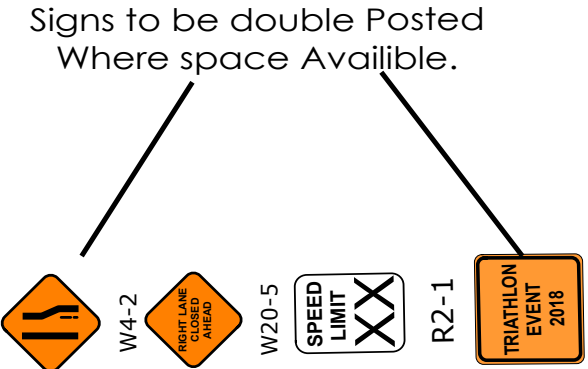
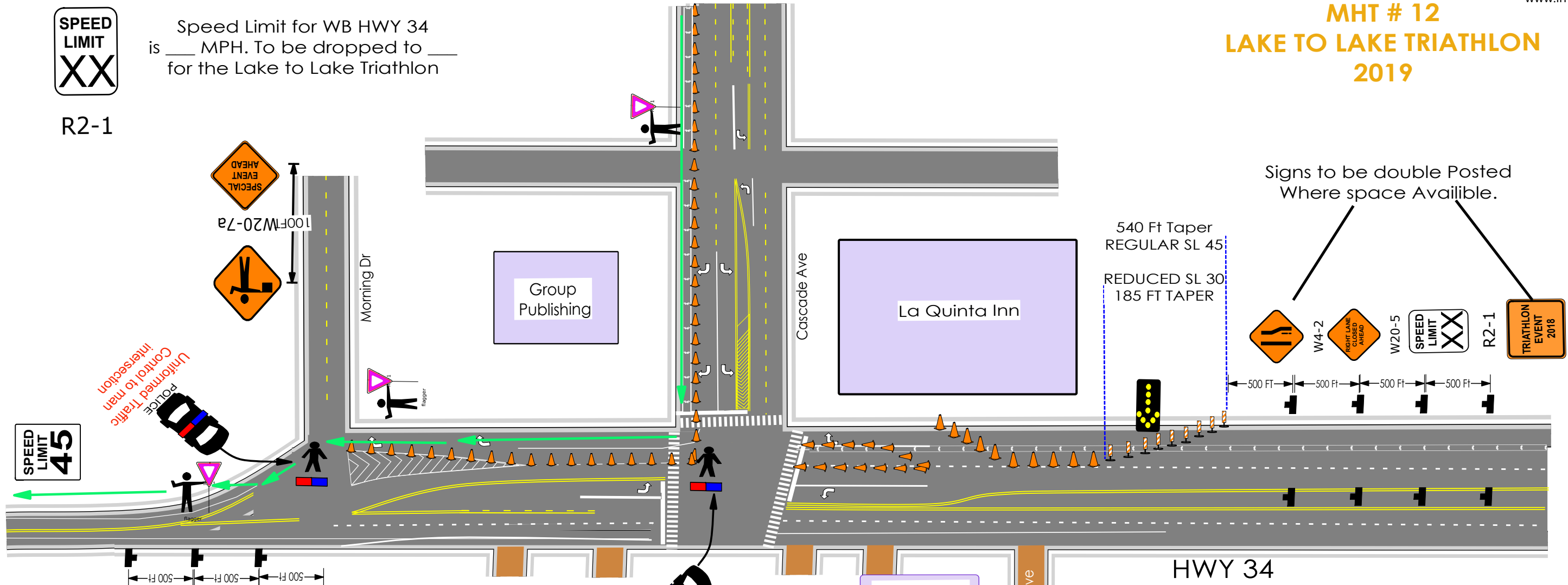

540 Ft Taper
REGULAR SL 45
REDUCED SL 30
185 FT TAPER

MANIFEST

- 2- SPECIAL EVENT TRIATHLON 48X48
- 1- FLAGGER SYMBOL 48X48
- 1- FLAGGER SYMBOL 36X36
- 1 SPECIAL EVENT AHEAD 36X36
- 2 RIGHT LANE CLOSED AHEAD 48X48
- 2 - TRANSITION LEFT 48X48
- 4- SPEED LIMIT 30 36X48
- 1 - SPEED LIMIT 45 36X48

	BARRICADES REQUIRE PIN LOCKS IN FEET AND (4) SANDBAGS PER TYPE III		Police Uniformed Traffic Control
	DETOUR TRACKERS NEED TO HAVE TWO SANDBAGS ON THEN WHEN SET OUT.		Volunteer for Special Event - Arranged by Peggy
	DO NOT PUT ON SIDEWALK OR IN BIKE LANE.		Experienced Certified Flagger - Provided by Traffic Masters
	NO LEFTS AND NO RIGHTS SHOULD BE LOCKED ONTO VERTICAL PANELS AND DOUBLED BASED		OLYMPIC Course - Route

Not Drawn to Scale

 Date: 4-9-2019 Author: Amy Wager-Tjardes Comments: - WILL LEAVE AS MUCH ACCESS AS POSSIBLE TO RESIDENTS HOMES AND BUSINESSES - ALL SIGNS AND DEVICES WILL CONFORM TO MUTCD STANDARDS - SIGN SPACING WILL BE DETERMINED BY TABLE 6H-3 IN THE MUTCD - OPERATION WILL BE ADJUSTED AS NEEDED FOR OPERATIONS IN PROGRESS - ALL PRE WARNING SIGNS WILL BE ADJUSTED FOR SIGNAGE ALREADY IN PLACE	Contractor: Peggy Shockley Location: Loveland CO, Various roadways Project/P.O.: Lake To Lake Triathlon 2018 Contact/# : Peggy Shockley 970-669-9011 Type of Work: Special Event Triathlon <small>TCS INFO TO COMPLETE PAPERWORK</small>	Date: 4-19-2019 Comments: SIGNS SHALL BE SPACED APPROX. 100 ft. (SEE MUTCD TABLE 6C-1) TMI DOES NOT ACCEPT ANY LIABILITY IF ANOTHER COMPANY AND OR INDIVIDUAL SETS UP THE TRAFFIC CONTROL REPRESENTED ON THE MHT DRAFTED BELOW.
--	--	--