

Date: 12-5-2018 Author: Amy Wager-Tjardes

Comments:

- * TMI DOES NOT TAKE ON ANY LIABILITY FOR TRAFFIC CONTROL IF ANOTHER COMPANY OR INDIVIDUAL PROVIDES TRAFFIC CONTROL BASED ON TMI TCP / METHOD OF HANDLING TRAFFIC.
- WILL LEAVE AS MUCH ACCESS AS POSSIBLE TO RESIDENTS HOMES AND BUSINESSES
- ALL SIGNS AND DEVICES WILL CONFORM TO MUTCD STANDARDS
- SIGN SPACING WILL BE DETERMINED BY TABLE 6H-3 IN THE MUTCD
- OPERATION WILL BE ADJUSTED AS NEEDED FOR OPERATIONS IN PROGRESS
- ALL PRE WARNING SIGNS WILL BE ADJUSTED FOR SIGNAGE ALREADY IN PLACE

Contractor:	Peggy Shockley
Location:	Loveland CO, Various roadways
Project/P.O.:	Lake To Lake Triathlon 2019
Contact/# :	Peggy Shockley 970-669-9011
Type of Work:	Special Event Triathlon

Date: 12-5-2018

Comments:

1. SIGNS SHALL BE SPACED APPROX. 100 ft. (SEE MUTCD TABLE 6C-1)
2. FIGURE 6H -20 Detour for a Closed Street (TA -20) Work Within the Travel Way @ Intersection. Note 12 When a lane through an
3. SECTION 6G-04- Modification to Fulfill Special Needs - Device spacing may be adjusted to allow additional reaction time. Additional Devices may be used - Arrow Boards.
4. PERSONAL VEHICLE PARKING- IS PROHIBITED IN THE RIGHT AWAY.
5. ALL BIKE TRAFFIC TO TRAVEL IN OPEN LANE WITH MOTOR-VEHICLE TRAFFIC

NOTES: Day of Event

*ALL TRAFFIC CONTROL WEST OF DUFFIELD ON W. 29TH STREET IS SHOWN ON MHT 1.

* ALL PEDISTRAN TRAFFIC FOR THE SCUPLTURE IN THE PARK IS CLOSED DURING THE SPRINT RUN PORTION OF THE RACE.

* THE RUNNERS WILL HAVE A SWEEPER ON A BIKE TRAILING THE FINAL RUNNER FOR THIS PORTION.

BARRICADES REQUIRE PIN LOCKS IN FEET AND (4) SAND BAGS PER TYPE III

DETOUR TRACKERS NEED TO HAVE TWO SANDBAGS ON THEN WHEN SET OUT.

DO NOT PUT ON SIDEWALK OR IN BIKE LANE.

NO LEFTS AND NO RIGHTS SHOULD BE LOCKED ONTO VERTICAL PANELS AND DOUBLED BASED

Police Uniformed Traffic Control

Volunteer for Special Event - Arranged by Peggy

Experienced Certified Flagger - Provided by Traffic Masters

OLYMPIC Course - Route

SPRINT BIKE Course - Route

SPRINT RUN Course - Route

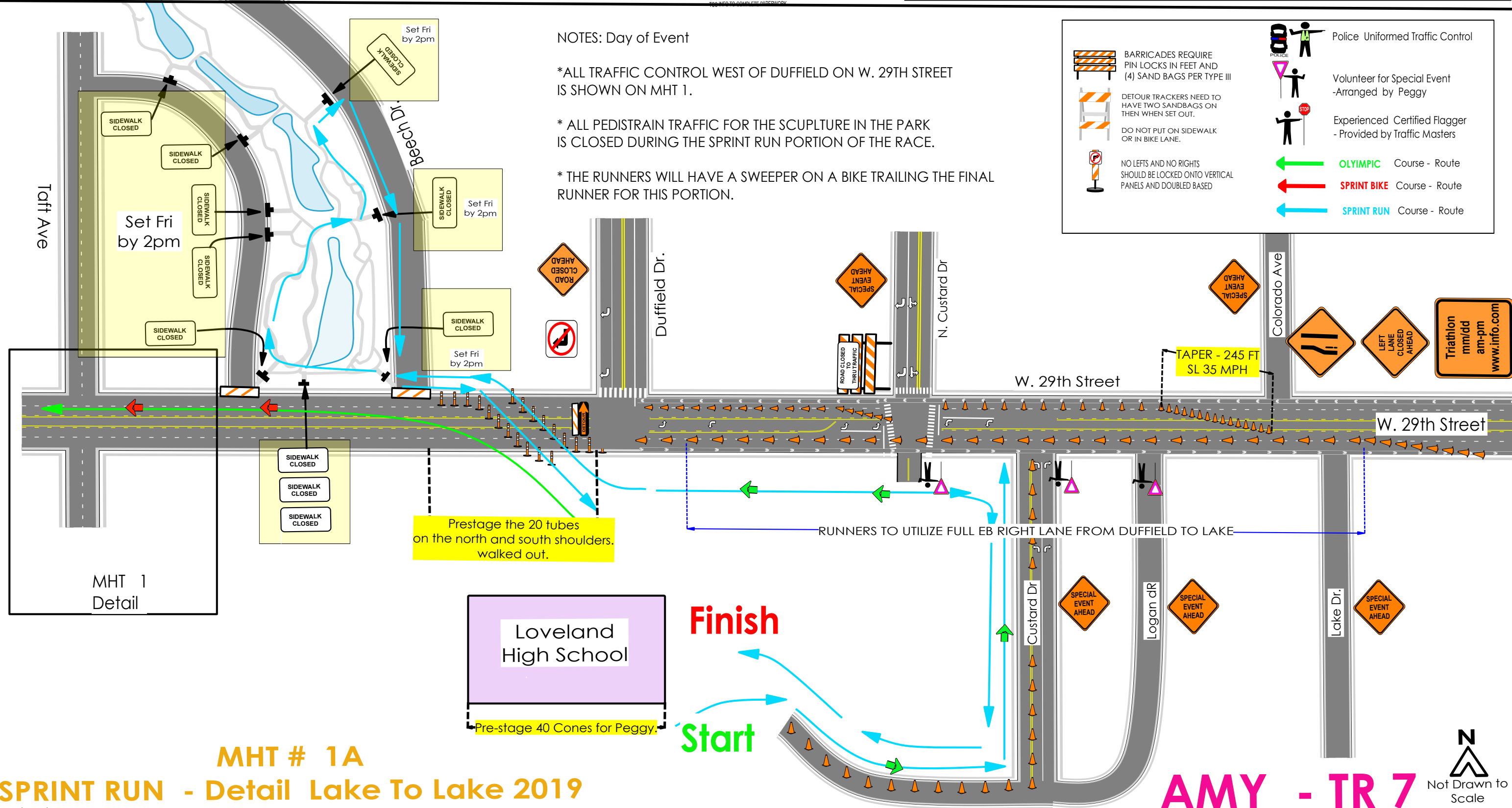

MHT 1 Detail

MHT # 1A

SPRINT RUN - Detail Lake To Lake 2019

www.invarion.com

AMY - TR 7

